

## CLIPS & CLAMPS – SHEET-METAL NUTS

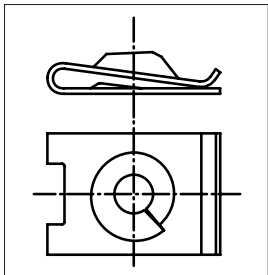

Shape A

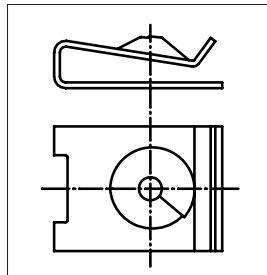

Shape B

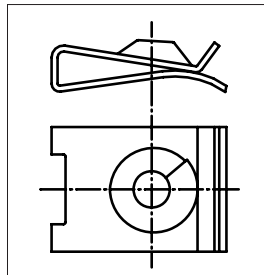

Shape C

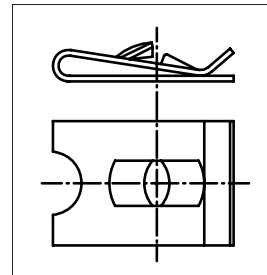

Shape D

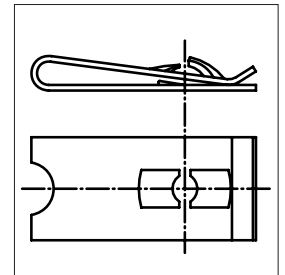

Shape F

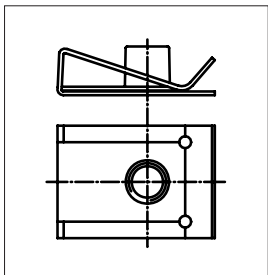

Shape I

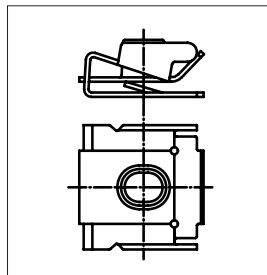

Shape L

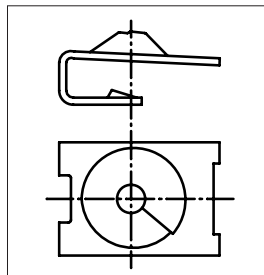

Shape N

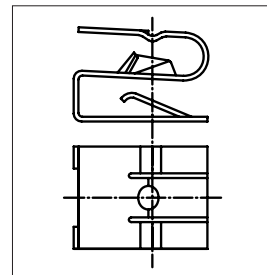

Shape R

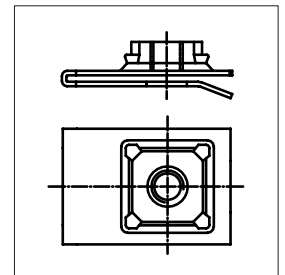

Shape T

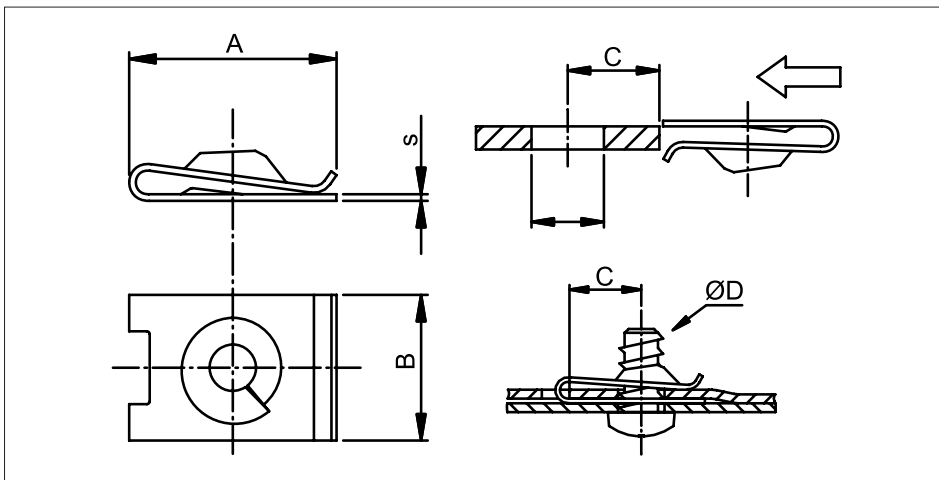

Art. No.	Shape	Dia. D	Att. thickness	A	B	C	Fig.	P. Qty.
0500 119 56	A	2.90	0.50-1.50	13.00	11.00	6.00	1	100
0500 131 74	A	2.90	0.75-1.60	9.90	8.00	4.50	2	100
0501 104 064	A	2.90	1.25-2.50	12.50	11.00	5.75	3	100
0500 136 24	A	3.50	0.50-1.50	13.00	11.00	6.00	4	100
0500 121 9	A	3.50	0.50-1.75	16.50	11.00	7.20	5	100
0500 113 46	A	3.90	0.50-1.75	16.50	11.00	7.50	6	50
0501 105 108	A	3.90	0.75-1.00	8.00	15.50	3.50	7	100
0500 113 47	A	3.90	1.00-3.00	16.00	11.00	7.00	8	100
0500 113 62	A	4.20	0.50-1.75	16.50	11.00	7.50	9	100
0501 104 065	A	4.20	1.00-2.05	16.50	11.00	7.50	10	100
0500 116 67	A	4.20	1.25-2.00	12.75	11.00	5.80	11	100
0500 136 29	A	4.20	2.00-2.50	12.50	11.00	5.50	12	100
0500 133 84	A	4.80	0.50-1.70	16.70	11.00	7.50	13	100
0500 132 19	A	4.80	0.50-1.70	24.90	11.00	16.00	14	100
0500 115 22	A	4.80	0.50-1.75	16.60	11.00	7.50	15	100

\*\* selflocking